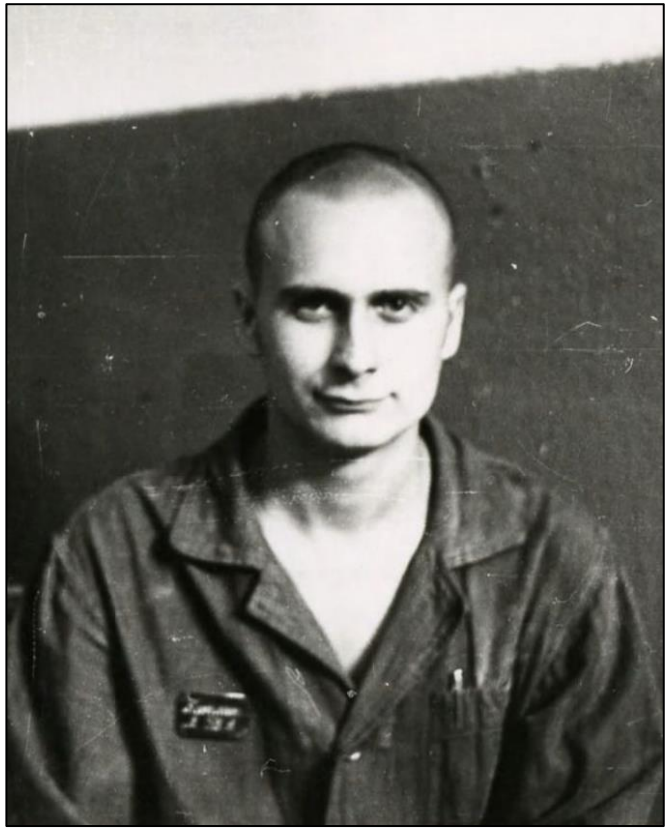

Shining Lights in a Crooked Generation